



PhilGEPS

Philippine Government Electronic Procurement System

Central Portal for
Philippine Government
Procurement Opportunities

[Help](#)

Bid Notice Abstract

Request for Quotation (RFQ)

Reference Number 10963578
Procuring Entity CARLOS HILADO MEMORIAL STATE UNIVERSITY
Title Procurement of Labor and Materials for the Conversion of Space Between OSA Office and MM3 & 4 to Assessment Office - Alijis Campus
Area of Delivery Negros Occidental

Solicitation Number:	RFQ 24-285	Status	Pending
Trade Agreement:	Implementing Rules and Regulations	Associated Components	1
Procurement Mode:	Negotiated Procurement - Small Value Procurement (Sec. 53.9)	Bid Supplements	0
Classification:	Civil Works	Document Request List	0
Category:	Construction Projects	Date Published	19/06/2024
Approved Budget for the Contract:	PHP 200,000.00	Last Updated / Time	18/06/2024 16:36 PM
Delivery Period:	60 Day/s	Closing Date / Time	24/06/2024 09:00 AM
Client Agency:			
Contact Person:	Rowena De la Vida Prado Administrative Assistant II Mabini Street Talisay City Negros Occidental Philippines 6115 63-34-7120005 Ext.142 63-939-9296624 bac.sec@chmsu.edu.ph		

Description

Republic of the Philippines
 CARLOS HILADO MEMORIAL STATE UNIVERSITY
 Talisay City, Negros Occidental
 Mobile Phone Number: 0939 929 6624
 bac.sec@chmsu.edu.ph

REQUEST FOR QUOTATION
 Page 1 of 12
 Date: JUNE 15, 2024
 Quotation No. 24-285

Please quote your lowest price on the item/s listed below, stating the shortest time of delivery and submit your quotation duly signed by your representative not later than _____ in the return envelope attached herewith.

DR. ANDREW EUSEBIO S.TAN
 BAC Chairman

NOTE:

- ALL ENTRIES MUST BE TYPEWRITTEN
- DELIVERY PERIOD WITHIN 60 CALENDAR DAYS
- WARRANTY SHALL BE FOR A PERIOD OF SIX (6) MONTHS FOR SUPPLIES & MATERIALS, ONE (1) YEAR FOR EQUIPMENT, FROM DATE OF ACCEPTANCE BY THE PROCURING ENTITY

4. PRICE VALIDITY SHALL BE FOR A PERIOD OF _____ CALENDAR DAYS
5. G-EPS REGISTRATION CERTIFICATE SHALL BE ATTACHED UPON SUBMISSION OF THE QUOTATION
6. BIDDERS SHALL SUBMIT ORIGINAL BROCHURES SHOWING CERTIFICATIONS OF THE PRODUCT BEING OFFERED

ITEM DESCRIPTION OF WORKS QTY. UNIT MATERIAL COST LABOR COST TOTAL COST
 NO. Unit Cost Material Sub-Total Cost Unit Cost Labor Sub-Total Cost

ONE (1) LOT

LABOR AND MATERIALS FOR THE CONVERSION OF SPACE BETWEEN OSA OFFICE AND MM3&4 TO ASSESSMENT OFFICE IN CHMSU ALIJIS CAMPUS

SCOPE OF WORKS

1.0 DEMOLITION WORKS

- 1.1 Demolition of Walls (Affected Portion)
- 1.2 Hauling of waste materials
- 1.3 Clearing, Hauling, and Cleaning of site

2.0 CARPENTRY WORKS

- 2.1 Form Works
 - 2.2 Installation of Panel Doors and Jambs
 - 2.3 Ceiling Works (Joist and Paneling)
- ##### 3.0 MASONRY WORKS
- 3.1 Concrete Wall, Concrete Counter Top and Wall Footing
 - 3.2 Flooring, Pavement and Finishing
 - 3.3 Concrete Wall opening and Lintels Construction
 - 3.4 Concrete wall Finishing of corners and openings (PLASTERING)
- ##### 4.0 ROOFING WORKS
- 4.1 Fabrication and Installation of Roof Truss, Roof Paneling and Flashing
 - 4.2 Fabrication and Installation of Fascia Frame

5.0 ELECTRICAL WORKS

- 5.1 Installation of Electric Meter, Breaker, Lighting and Outlet Fixtures
- 5.2 Wires and Cables
- 5.3 Conduits

6.0 PAINTING WORKS

- 6.1 Walls
- 6.2 Ceiling
- 6.3 Floor

7.0 GLASS WORKS (Supply and Install)

- 7.1 0.60m x 1.25m(Clear glass) with 0.30mx0.28m sliding w/ 0.20m alum. frame (black)
- 7.2 Jalouplus Window and Frame (Black Frame) (bronze glass finish) 1.20m width x 1.20 height
- 7.3 Transom Window Jalouplus with complete accessories (bronze glass finish) 1.80m width x 0.25 height

Note: All Design & Plans Should be referred to the identified parameters.

8.0 MISCELLANEOUS WORKS

BILL OF QUANTITIES

1.0 DEMOLITION WORKS

- 1.1 Demolition of Walls (Affected Portion) 1 lot
- 1.2 Hauling of waste materials 1 lot
- 1.3 Clearing, Hauling, and Cleaning of site 1 lot

Sub-total, 1.0 (Demolition Works)

2.0 CARPENTRY WORKS

- 2.1 Form Works
 - 2.1.1 Assorted Nail 5 kg
 - 2.1.2 1/2 thk. Marine Plywood 2 pcs
 - 2.1.3 2"x2"X10' Coco Lumber 6 pcs

2.2 Installation of Panel Doors and Jambs

- 2.2.1 Surgical Panel Door with 1/4" Clear Glass with door jamb and other accessories@ H 2.10m xW 1.00m 1 set
- 2.2.2 Panel Door (Good Wood) with Door Jamb and other accessories@ H 2.10m xW 1.00m 1 set

2.3 Ceiling Works (Joist and Paneling)

- 2.3.1 Gypsum board 3.5mm thk. 7 sht
- 2.3.2 Metal furring 1"x2"x5meters, 0.40mmthk. 18 lght
- 2.3.3 Other Cosumables 1 lot

Sub-total, 2.0 (CARPENTRY WORKS)

3.0 MASONRY WORKS

- 3.1 Concrete Wall, Concrete Counter Top and Wall Footing
 - 3.1.1 CHB 6" x 8" x 16" 135 pcs
 - 3.1.2 Portland Cement (40 kgs) Premium 4 bag
 - 3.1.3 Mixing Sand 1 cu.m
 - 3.1.4 Mixing Gravel (3/4) 1 cu.m
 - 3.1.5 10 mm ø x 6 m DSB 10 lght
 - 3.1.6 Tie Wire #16 4 kg

- 3.2 Flooring, Pavement and Finishing
 - 3.2.1 Portland Cement (40 kgs) Premium 16 bag
 - 3.2.2 Mixing Sand 1 cu.m
 - 3.2.3 Mixing Gravel (3/4) 2 cu.m
 - 3.2.4 10 mm ø x 6 m DSB 10 lght
 - 3.2.5 Tie Wire #16 4 kg
- 3.3 Concrete Wall opening and Lintels Construction
 - 3.3.1 Portland Cement (40 kgs) Premium 1 bag
 - 3.3.2 10 mm ø x 6 m DSB 3 lght
- 3.4 Concrete wall Finishing of corners and openings (PLASTERING)
 - 3.4.1 Portland Cement (40 kgs) Premium 2 bag
 - 3.4.2 Skimcoat Superfine white (20 kgs) 6 bag

Sub-total, 3.0 (Masonry Works)

4.0 ROOFING WORKS

- 4.1 Fabrication and Installation of Roof Truss, Roof Paneling and Flashing
 - 4.1.1 C Purlins 2" x 3" x 0.70mm x 6meters 6 lght
 - 4.1.2 C Purlins 2" x 6" x 0.90mm x 6meters 6 lght
 - 4.1.3 12mmø Def Bars Anchor Rod 1 lght
 - 4.1.4 LongSpan Roofing @ 0.4mm x 1.22mW x 5.20mL (Baguio Green) 2 lght
 - 4.1.5 LongSpan Roofing @ 0.4mm x 1.22mW x 4.10mL (Baguio Green) 2 lght
 - 4.1.6 End Flashing @ .40mmx.50mx1.98m (VERIFY) 2 lght
 - 4.1.7 Teks Screw 90 pcs
 - 4.1.8 Welding Rod 4 kgs
 - 4.1.9 Other Consumables 1 lot
- 4.2 Fabrication and Installation of Fascia Frame
 - 4.2.1 10mmø Def Bars 1 lght
 - 4.2.2 1"x1"x1/8" Angle Bar 2 lght
 - 4.2.3 Other Consumables 1 lot

Sub-total, 4.0 (Roofing Works)

5.0 ELECTRICAL WORKS

- 5.1 Installation of Electric Meter, Breaker, Lighting and Outlet Fixtures
 - 5.1.1 Digital Electrical Submeter 1 unit
 - 5.1.2 Mini Panel box set with 4 circuit breakers (Connect to OSA Office Panel Board) 40 amp, 30 amp, 30amp and 20 amp 1 unit
 - 5.1.3 600 x 600 x 75 mm 2-20w troffer light, No. of Lamp 3 pcs 600mm Tube Light Compatible T8 Tube Lights with frosted cover 4 set
 - 5.1.4 Ac Outlet (U.S.) "Universal Flush Type" 1 set
 - 5.1.5 Two Gang Outlet (U.S.) "Universal Flush Type" 3 set
 - 5.1.6 Two Gang Switch 1 set
- 5.2 WIRES AND CABLES
 - 5.2.1 5.5 mm² THHN Stranded 50 m
 - 5.2.2 3.5 mm² THHN Stranded 50 m
- 5.3 CONDUITS
 - 5.3.1 Junction Box (octagonal) 5 pcs
 - 5.3.2 EMT Junction Box w/ Cover (octagonal) 4 pcs
 - 5.3.3 Utility Box 5 pcs
 - 5.3.4 1" ø Elec. PVC Pipe 9 lght
 - 5.3.5 PVC Connector 1" 10 pcs
 - 5.3.6 PVC Elbow 1" ø 6 pcs
 - 5.3.7 EMT Elbow 1 1/2" ø 9 pcs
 - 5.3.8 EMT Elec. Pipe 1 1/2" ø 6 lght
 - 5.3.9 Metal Pull Box 4"x4" 1 set
 - 5.3.10 EMT Elec. Connector 1 1/2" ø 6 pcs
 - 5.3.11 G.I Tie Wire #16 1 kg

Sub-total, 5.0 (ELECTRICAL WORKS)

6.0 PAINTING WORKS

- 6.1 Walls
 - 6.1.1 Acrylic Latex Paint Cocoa Chip (Premium) 1 gal
 - 6.1.2 Acrylic Latex Paint Crisp Ecru (Premium) 4 gal
 - 6.1.3 Concrete primer and sealer 4 gal
 - 6.1.4 Mortaflex 4 ltrs. 1 gal
 - 6.1.5 Concrete Putty 6 gal
 - 6.1.6 Other Cosumables 1 lot

6.2 CEILING

- 6.2.1 Acrylic Latex Paint Faint Silver (Premium) 2 gal
- 6.2.2 Primer Latex Paint White (premium) 2 gal
- 6.2.3 A&B Epoxy Putty 1 gal
- 6.2.4 Perforated Tape 1 roll
- 6.2.5 Other Cosumables 1 lot

6.3 FLOOR

6.3.1 Epoxy Rubberized Floor paint(Sand Beige) 2 gal
 6.3.2 Other Cosumables 1 lot

Sub-total, 6.0 (PAINTING WORKS)

7.0 Glass Works (Supply and Install)

7.1 0.60m x 1.25m(Clear glass) with 0.30mx0.28m sliding w/ 0.20m alum. frame (black) 1 set
 7.2 Jalouplus Window and Frame (Black Frame) (bronze glass finish) 1.20m width x 1.20 height 1 set
 7.3 Transom Window Jalouplus with complete accessories (bronze glass finish) 1.80m width x 0.25 height 1 set

Sub-total, 7.0 (Glass Works Supply and Install)

8.0 MISCELLANEOUS WORKS

8.1 FOR ALL OTHER ITEMS that are not included in the listed Bill of Quantities in your bid but are deemed necessary for the completion of the work and the delivery of the project, in full compliance with all the requirements of the occupancy permit. 1 lot

Sub-total, 8.0 (MISCELLANEOUS WORKS)

PROJECT DURATION: 60 CALENDAR DAYS
 Note: Attach Certificate of Site Inspection

- A. TOTAL DIRECT COST
- B. CONSUMABLES:
- C. SUPERVISION AND ADMINISTRATION:
- D. TOTAL INDIRECT COST (B+C):
- E. TOTAL COST (A+D)
- F. VAT (12% OF ITEM E):
- GRAND TOTAL OF PROJECT COST:
- *****NOTHING FOLLOWS*****

TOTAL ABC = Php 200,000.00
 PROCUREMENT OF LABOR AND MATERIALS FOR THE CONVERSION OF SPACE BETWEEN OSA OFFICE AND MM3&4 TO ASSESSMENT OFFICE IN CHMSU ALIJIS CAMPUS/E. BUGNA
 PR# 24-346-0429 04-29-24
 MDS 139-101-24-04 04-29-24

Line Items

Item No.	Product/Service Name	Description	Quantity	UOM	Budget (PHP)
1	ONE (1) LOT	Labor and Materials for the Conversion of Space Between OSA Office and MM 3 & 4 to Assessment Office - Alijis Campus	1	Lot	200,000.00

Created by Rowena De la Vida Prado
Date Created 18/06/2024

The PhilGEPS team is not responsible for any typographical errors or misinformation presented in the system. PhilGEPS only displays information provided for by its clients, and any queries regarding the postings should be directed to the contact person/s of the concerned party.



Republic of the Philippines
CARLOS HILADO MEMORIAL STATE UNIVERSITY
 Talisay City, Negros Occidental
 Mobile Phone Number: 0939 929 6624
bac.sec@chmsu.edu.ph

REQUEST FOR QUOTATION

Page 1 of 12

Date: JUNE 15, 2024

Quotation No. 24-285

Please quote your lowest price on the item/s listed below, stating the shortest time of delivery and submit your quotation duly signed by your representative not later than _____ in the return envelope attached herewith.

DR. ANDREW EUSEBIO S.TAN
 BAC Chairman

NOTE:

1. ALL ENTRIES MUST BE TYPEWRITTEN
2. DELIVERY PERIOD WITHIN 60 CALENDAR DAYS
3. WARRANTY SHALL BE FOR A PERIOD OF SIX (6) MONTHS FOR SUPPLIES & MATERIALS, ONE (1) YEAR FOR EQUIPMENT, FROM DATE OF ACCEPTANCE BY THE PROCURING ENTITY
4. PRICE VALIDITY SHALL BE FOR A PERIOD OF _____ CALENDAR DAYS
5. G-EPS REGISTRATION CERTIFICATE SHALL BE ATTACHED UPON SUBMISSION OF THE QUOTATION
6. BIDDERS SHALL SUBMIT ORIGINAL BROCHURES SHOWING CERTIFICATIONS OF THE PRODUCT BEING OFFERED

ITEM NO.	DESCRIPTION OF WORKS	QTY.	UNIT	MATERIAL COST		LABOR COST		TOTAL COST
				Unit Cost	Material Sub-Total Cost	Unit Cost	Labor Sub-Total Cost	
	ONE (1) LOT							
	LABOR AND MATERIALS FOR THE CONVERSION OF SPACE BETWEEN OSA OFFICE AND MM3&4 TO ASSESSMENT OFFICE IN CHMSU ALIJIS CAMPUS							
	SCOPE OF WORKS							
1.0	DEMOLITION WORKS							
1.1	Demolition of Walls (Affected Portion)							
1.2	Hauling of waste materials							
1.3	Clearing, Hauling, and Cleaning of site							
2.0	CARPENTRY WORKS							
2.1	Form Works							
2.2	Installation of Panel Doors and Jambs							
2.3	Ceiling Works (Joist and Paneling)							
3.0	MASONRY WORKS							
3.1	Concrete Wall, Concrete Counter Top and Wall Footing							
3.2	Flooring, Pavement and Finishing							
3.3	Concrete Wall opening and Lintels Construction							

Released (BAC) _____ Date _____ By _____
 Returned (Supplier) _____

 Printed Name/Signature

 Tel. No./Cellphone No.

 Date



Republic of the Philippines
CARLOS HILADO MEMORIAL STATE UNIVERSITY
Talisay City, Negros Occidental
Mobile Phone Number: 0939 929 6624
bac.sec@chmsu.edu.ph

REQUEST FOR QUOTATION

Page 2 of 12

Date: JUNE 15, 2024
Quotation No. 24-285

Please quote your lowest price on the item/s listed below, stating the shortest time of delivery and submit your quotation duly signed by your representative not later than _____ in the return envelope attached herewith.

DR. ANDREW EUSEBIO S.TAN
BAC Chairman

NOTE:

1. ALL ENTRIES MUST BE TYPEWRITTEN
2. DELIVERY PERIOD WITHIN 60 CALENDAR DAYS
3. WARRANTY SHALL BE FOR A PERIOD OF SIX (6) MONTHS FOR SUPPLIES & MATERIALS, ONE (1) YEAR FOR EQUIPMENT, FROM DATE OF ACCEPTANCE BY THE PROCURING ENTITY
4. PRICE VALIDITY SHALL BE FOR A PERIOD OF _____ CALENDAR DAYS
5. G-EPS REGISTRATION CERTIFICATE SHALL BE ATTACHED UPON SUBMISSION OF THE QUOTATION
6. BIDDERS SHALL SUBMIT ORIGINAL BROCHURES SHOWING CERTIFICATIONS OF THE PRODUCT BEING OFFERED

ITEM NO.	DESCRIPTION OF WORKS	QTY.	UNIT	MATERIAL COST		LABOR COST		TOTAL COST
				Unit Cost	Material Sub-Total Cost	Unit Cost	Labor Sub-Total Cost	
3.4	Concrete wall Finishing of corners and openings (PLASTERING)							
4.0	ROOFING WORKS							
4.1	Fabrication and Installation of Roof Truss, Roof Paneling and Flashing							
4.2	Fabrication and Installation of Fascia Frame							
5.0	ELECTRICAL WORKS							
5.1	Lighting and Outlet Fixtures							
5.2	Wires and Cables							
5.3	Conduits							
6.0	PAINTING WORKS							
6.1	Walls							
6.2	Ceiling							
6.3	Floor							
7.0	GLASS WORKS (Supply and Install)							
7.1	0.60m x 1.25m(Clear glass) with 0.30mx0.28m sliding w/ 0.20m alum. frame (black)							

Date

By

Released (BAC) _____
Returned (Supplier) _____

Printed Name/Signature

Tel. No./Cellphone No.

Date



Republic of the Philippines
CARLOS HILADO MEMORIAL STATE UNIVERSITY
 Talisay City, Negros Occidental
 Mobile Phone Number: 0939 929 6624
bac.sec@chmsu.edu.ph

REQUEST FOR QUOTATION

Page 3 of 12

Date: JUNE 15, 2024

Quotation No. 24-285

Please quote your lowest price on the item/s listed below, stating the shortest time of delivery and submit your quotation duly signed by your representative not later than _____ in the return envelope attached herewith.

DR. ANDREW EUSEBIO S.TAN
 BAC Chairman

NOTE:

1. ALL ENTRIES MUST BE TYPEWRITTEN
2. DELIVERY PERIOD WITHIN 60 CALENDAR DAYS
3. WARRANTY SHALL BE FOR A PERIOD OF SIX (6) MONTHS FOR SUPPLIES & MATERIALS, ONE (1) YEAR FOR EQUIPMENT, FROM DATE OF ACCEPTANCE BY THE PROCURING ENTITY
4. PRICE VALIDITY SHALL BE FOR A PERIOD OF _____ CALENDAR DAYS
5. G-EPS REGISTRATION CERTIFICATE SHALL BE ATTACHED UPON SUBMISSION OF THE QUOTATION
6. BIDDERS SHALL SUBMIT ORIGINAL BROCHURES SHOWING CERTIFICATIONS OF THE PRODUCT BEING OFFERED

ITEM NO.	DESCRIPTION OF WORKS	QTY.	UNIT	MATERIAL COST		LABOR COST		TOTAL COST
				Unit Cost	Material Sub-Total Cost	Unit Cost	Labor Sub-Total Cost	
7.2	Jalouplus Window and Frame (Black Frame) (bronze glass finish) 1.20m width x 1.20 height							
7.3	Transom Window Jalouplus with complete accessories (bronze glass finish) 1.80m width x 0.25 height							
	Note: All Design & Plans Should be referred to the identified parameters.							
8.0	MISCELLANEOUS WORKS							
	BILL OF QUANTITIES							
1.0	DEMOLITION WORKS							
1.1	Demolition of Walls (Affected Portion)	1	lot					
1.2	Hauling of waste materials	1	lot					
1.3	Clearing, Hauling, and Cleaning of site	1	lot					
	Sub-total, 1.0 (Demolition Works)							
2.0	CARPENTRY WORKS							
2.1	Form Works							
2.1.1	Assorted Nail	5	kg					

Date

By

Released (BAC) _____

Returned (Supplier) _____

Printed Name/Signature

Tel. No./Cellphone No.

Date



Republic of the Philippines
CARLOS HILADO MEMORIAL STATE UNIVERSITY
Talisay City, Negros Occidental
Mobile Phone Number: 0939 929 6624
bac.sec@chmsu.edu.ph

REQUEST FOR QUOTATION

Page 4 of 12

Date: JUNE 15, 2024

Quotation No. 24-285

Please quote your lowest price on the item/s listed below, stating the shortest time of delivery and submit your quotation duly signed by your representative not later than _____ in the return envelope attached herewith.

DR. ANDREW EUSEBIO S.TAN
BAC Chairman

NOTE:

1. ALL ENTRIES MUST BE TYPEWRITTEN
2. DELIVERY PERIOD WITHIN 60 CALENDAR DAYS
3. WARRANTY SHALL BE FOR A PERIOD OF SIX (6) MONTHS FOR SUPPLIES & MATERIALS, ONE (1) YEAR FOR EQUIPMENT, FROM DATE OF ACCEPTANCE BY THE PROCURING ENTITY
4. PRICE VALIDITY SHALL BE FOR A PERIOD OF _____ CALENDAR DAYS
5. G-EPS REGISTRATION CERTIFICATE SHALL BE ATTACHED UPON SUBMISSION OF THE QUOTATION
6. BIDDERS SHALL SUBMIT ORIGINAL BROCHURES SHOWING CERTIFICATIONS OF THE PRODUCT BEING OFFERED

ITEM NO.	DESCRIPTION OF WORKS	QTY.	UNIT	MATERIAL COST		LABOR COST		TOTAL COST
				Unit Cost	Material Sub-Total Cost	Unit Cost	Labor Sub-Total Cost	
2.1.2	1/2 thk. Marine Plywood	2	pcs					
2.1.3	2"x2"X10' Coco Lumber	6	pcs					
2.2	Installation of Panel Doors and Jambs							
2.2.1	Surgical Panel Door with 1/4" Clear Glass with door jamb and other accessories@ H 2.10m xW 1.00m	1	set					
2.2.2	Panel Door (Good Wood) with Door Jamb and other accessories@ H 2.10m xW 1.00m	1	set					
2.3	Ceiling Works (Joist and Paneling)							
2.3.1	Gypsum board 3.5mm thk.	7	sht					
2.3.2	Metal furring 1"x2"x5meters, 0.40mmthk.	18	lght					
2.3.3	Other Cosumables	1	lot					
	Sub-total, 2.0 (CARPENTRY WORKS)							
3.0	MASONRY WORKS							
3.1	Concrete Wall, Concrete Counter Top and Wall Footing							
3.1.1	CHB 6" x 8" x 16"	135	pcs					

Date

By

Released (BAC)

Returned (Supplier)

Printed Name/Signature

Tel. No./Cellphone No.

Date



Republic of the Philippines
CARLOS HILADO MEMORIAL STATE UNIVERSITY
 Talisay City, Negros Occidental
 Mobile Phone Number: 0939 929 6624
bac.sec@chmsu.edu.ph

REQUEST FOR QUOTATION

Page 5 of 12

Date: JUNE 15, 2024
 Quotation No. 24-284

Please quote your lowest price on the item/s listed below, stating the shortest time of delivery and submit your quotation duly signed by your representative not later than _____ in the return envelope attached herewith.

DR. ANDREW EUSEBIO S.TAN
 BAC Chairman

NOTE:

1. ALL ENTRIES MUST BE TYPEWRITTEN
2. DELIVERY PERIOD WITHIN 60 CALENDAR DAYS
3. WARRANTY SHALL BE FOR A PERIOD OF SIX (6) MONTHS FOR SUPPLIES & MATERIALS, ONE (1) YEAR FOR EQUIPMENT, FROM DATE OF ACCEPTANCE BY THE PROCURING ENTITY
4. PRICE VALIDITY SHALL BE FOR A PERIOD OF _____ CALENDAR DAYS
5. G-EPS REGISTRATION CERTIFICATE SHALL BE ATTACHED UPON SUBMISSION OF THE QUOTATION
6. BIDDERS SHALL SUBMIT ORIGINAL BROCHURES SHOWING CERTIFICATIONS OF THE PRODUCT BEING OFFERED

ITEM NO.	DESCRIPTION OF WORKS	QTY.	UNIT	MATERIAL COST		LABOR COST		TOTAL COST
				Unit Cost	Material Sub-Total Cost	Unit Cost	Labor Sub-Total Cost	
3.1.2	Portland Cement (40 kgs) Premium	4	bag					
3.1.3	Mixing Sand	1	cu.m					
3.1.4	Mixing Gravel (3/4)	1	cu.m					
3.1.5	10 mm ø x 6 m DSB	10	lght					
3.1.6	Tie Wire #16	4	kg					
3.2	Flooring, Pavement and Finishing							
3.2.1	Portland Cement (40 kgs) Premium	16	bag					
3.2.2	Mixing Sand	1	cu.m					
3.2.3	Mixing Gravel (3/4)	2	cu.m					
3.2.4	10 mm ø x 6 m DSB	10	lght					
3.2.5	Tie Wire #16	4	kg					
3.3	Concrete Wall opening and Lintels Construction							
3.3.1	Portland Cement (40 kgs) Premium	1	bag					
3.3.2	10 mm ø x 6 m DSB	3	lght					
3.4	Concrete wall Finishing of corners and openings (PLASTERING)							
3.4.1	Portland Cement (40 kgs) Premium	2	bag					

Date

By

Released (BAC) _____

Returned (Supplier) _____

Printed Name/Signature

Tel. No./Cellphone No.

Date



Republic of the Philippines
CARLOS HILADO MEMORIAL STATE UNIVERSITY
 Talisay City, Negros Occidental
 Mobile Phone Number: 0939 929 6624
bac.sec@chmsu.edu.ph

REQUEST FOR QUOTATION

Page 6 of 12

Date: JUNE 15, 2024

Quotation No. 24-284

Please quote your lowest price on the item/s listed below, stating the shortest time of delivery and submit your quotation duly signed by your representative not later than _____ in the return envelope attached herewith.

DR. ANDREW EUSEBIO S.TAN
 BAC Chairman

NOTE:

1. ALL ENTRIES MUST BE TYPEWRITTEN
2. DELIVERY PERIOD WITHIN 60 CALENDAR DAYS
3. WARRANTY SHALL BE FOR A PERIOD OF SIX (6) MONTHS FOR SUPPLIES & MATERIALS, ONE (1) YEAR FOR EQUIPMENT, FROM DATE OF ACCEPTANCE BY THE PROCURING ENTITY
4. PRICE VALIDITY SHALL BE FOR A PERIOD OF _____ CALENDAR DAYS
5. G-EPS REGISTRATION CERTIFICATE SHALL BE ATTACHED UPON SUBMISSION OF THE QUOTATION
6. BIDDERS SHALL SUBMIT ORIGINAL BROCHURES SHOWING CERTIFICATIONS OF THE PRODUCT BEING OFFERED

ITEM NO.	DESCRIPTION OF WORKS	QTY.	UNIT	MATERIAL COST		LABOR COST		TOTAL COST
				Unit Cost	Material Sub-Total Cost	Unit Cost	Labor Sub-Total Cost	
3.4.2	Skimcoat Superfine white (20 kgs)	6	bag					
	Sub-total, 3.0 (Masonry Works)							
4.0	ROOFING WORKS							
4.1	Fabrication and Installation of Roof Truss, Roof Paneling and Flashing							
4.1.1	C Purlins 2" x 3" x 0.70mm x 6meters	6	lght					
4.1.2	C Purlins 2" x 6" x 0.90mm x 6meters	6	lght					
4.1.3	12mmø Def Bars Anchor Rod	1	lght					
4.1.4	LongSpan Roofing @ 0.4mm x 1.22mW x 5.20mL (Baguio Green)	2	lght					
4.1.5	LongSpan Roofing @ 0.4mm x 1.22mW x 4.10mL (Baguio Green)	2	lght					
4.1.6	End Flashing @ .40mmx.50mx1.98m (VERIFY)	2	lght					
4.1.7	Teks Screw	90	pcs					
4.1.8	Welding Rod	4	kgs					
4.1.9	Other Consummables	1	lot					

Date

By

Released (BAC) _____

Returned (Supplier) _____

Printed Name/Signature

Tel. No./Cellphone No.

Date



Republic of the Philippines
CARLOS HILADO MEMORIAL STATE UNIVERSITY
 Talisay City, Negros Occidental
 Mobile Phone Number: 0939 929 6624
bac.sec@chmsu.edu.ph

REQUEST FOR QUOTATION

Page 7 of 12

Date: JUNE 15, 2024
 Quotation No. 24-284

Please quote your lowest price on the item/s listed below, stating the shortest time of delivery and submit your quotation duly signed by your representative not later than _____ in the return envelope attached herewith.

DR. ANDREW EUSEBIO S.TAN
 BAC Chairman

NOTE:

- ALL ENTRIES MUST BE TYPEWRITTEN
- DELIVERY PERIOD WITHIN 60 CALENDAR DAYS
- WARRANTY SHALL BE FOR A PERIOD OF SIX (6) MONTHS FOR SUPPLIES & MATERIALS, ONE (1) YEAR FOR EQUIPMENT, FROM DATE OF ACCEPTANCE BY THE PROCURING ENTITY
- PRICE VALIDITY SHALL BE FOR A PERIOD OF _____ CALENDAR DAYS
- G-EPS REGISTRATION CERTIFICATE SHALL BE ATTACHED UPON SUBMISSION OF THE QUOTATION
- BIDDERS SHALL SUBMIT ORIGINAL BROCHURES SHOWING CERTIFICATIONS OF THE PRODUCT BEING OFFERED

ITEM NO.	DESCRIPTION OF WORKS	QTY.	UNIT	MATERIAL COST		LABOR COST		TOTAL COST
				Unit Cost	Material Sub-Total Cost	Unit Cost	Labor Sub-Total Cost	
4.2	Fabrication and Installation of Fascia Frame							
4.2.1	10mmø Def Bars	1	lght					
4.2.2	1"x1"x1/8" Angle Bar	2	lght					
4.2.3	Other Consummables	1	lot					
	Sub-total, 4.0 (Roofing Works)							
5.0	ELECTRICAL WORKS							
5.1	Installation of Electric Meter, Breaker, Lighting and Outlet Fixtures							
5.1.1	Digital Electrical Submeter	1	unit					
5.1.2	Mini Panel box set with 4 circuit breakers (Connect to OSA Office Panel Board) 40 amp, 30 amp, 30amp and 20 amp	1	unit					
5.1.3	600 x 600 x 75 mm 2-20w troffer light, No. of Lamp 3 pcs 600mm Tube Light Compatible T8 Tube Lights with frosted cover	4	set					
5.1.4	Ac Outlet (U.S.) "Universal Flush Type"	1	set					

Date

By

Released (BAC) _____
 Returned (Supplier) _____

Printed Name/Signature

Tel. No./Cellphone No.

Date



Republic of the Philippines
CARLOS HILADO MEMORIAL STATE UNIVERSITY
 Talisay City, Negros Occidental
 Mobile Phone Number: 0939 929 6624
bac.sec@chmsu.edu.ph

REQUEST FOR QUOTATION

Page 8 of 12

Date: JUNE 15, 2024
 Quotation No. 24-284

Please quote your lowest price on the item/s listed below, stating the shortest time of delivery and submit your quotation duly signed by your representative not later than _____ in the return envelope attached herewith.

DR. ANDREW EUSEBIO S.TAN
 BAC Chairman

NOTE:

1. ALL ENTRIES MUST BE TYPEWRITTEN
2. DELIVERY PERIOD WITHIN 60 CALENDAR DAYS
3. WARRANTY SHALL BE FOR A PERIOD OF SIX (6) MONTHS FOR SUPPLIES & MATERIALS, ONE (1) YEAR FOR EQUIPMENT, FROM DATE OF ACCEPTANCE BY THE PROCURING ENTITY
4. PRICE VALIDITY SHALL BE FOR A PERIOD OF _____ CALENDAR DAYS
5. G-EPS REGISTRATION CERTIFICATE SHALL BE ATTACHED UPON SUBMISSION OF THE QUOTATION
6. BIDDERS SHALL SUBMIT ORIGINAL BROCHURES SHOWING CERTIFICATIONS OF THE PRODUCT BEING OFFERED

ITEM NO.	DESCRIPTION OF WORKS	QTY.	UNIT	MATERIAL COST		LABOR COST		TOTAL COST
				Unit Cost	Material Sub-Total Cost	Unit Cost	Labor Sub-Total Cost	
5.1.5	Two Gang Outlet (U.S.) "Universal Flush Type"	3	set					
5.1.6	Two Gang Switch	1	set					
5.2	WIRES AND CABLES							
5.2.1	5.5 mm ² THHN Stranded	50	m					
5.2.2	3.5 mm ² THHN Stranded	50	m					
5.3	CONDUITS							
5.3.1	Junction Box (octagonal)	5	pcs					
5.3.2	EMT Junction Box w/ Cover (octagonal)	4	pcs					
5.3.3	Utility Box	5	pcs					
5.3.4	1" Ø Elec. PVC Pipe	9	lght					
5.3.5	PVC Connector 1"	10	pcs					
5.3.6	PVC Elbow 1" Ø	6	pcs					
5.3.7	EMT Elbow 1 1/2" Ø	9	pcs					
5.3.8	EMT Elec. Pipe 1 1/2" Ø	6	lght					
5.3.9	Metal Pull Box 4"x4"	1	set					
5.3.10	EMT Elec. Connector 1 1/2" Ø	6	pcs					

Released (BAC) _____ Date _____ By _____
 Returned (Supplier) _____

 Printed Name/Signature

 Tel. No./Cellphone No.

 Date



Republic of the Philippines
CARLOS HILADO MEMORIAL STATE UNIVERSITY
 Talisay City, Negros Occidental
 Mobile Phone Number: 0939 929 6624
bac.sec@chmsu.edu.ph

REQUEST FOR QUOTATION

Page 9 of 12

Date: JUNE 15, 2024

Quotation No. 24-284

Please quote your lowest price on the item/s listed below, stating the shortest time of delivery and submit your quotation duly signed by your representative not later than _____ in the return envelope attached herewith.

DR. ANDREW EUSEBIO S.TAN
 BAC Chairman

NOTE:

1. ALL ENTRIES MUST BE TYPEWRITTEN
2. DELIVERY PERIOD WITHIN 60 CALENDAR DAYS
3. WARRANTY SHALL BE FOR A PERIOD OF SIX (6) MONTHS FOR SUPPLIES & MATERIALS, ONE (1) YEAR FOR EQUIPMENT, FROM DATE OF ACCEPTANCE BY THE PROCURING ENTITY
4. PRICE VALIDITY SHALL BE FOR A PERIOD OF _____ CALENDAR DAYS
5. G-EPS REGISTRATION CERTIFICATE SHALL BE ATTACHED UPON SUBMISSION OF THE QUOTATION
6. BIDDERS SHALL SUBMIT ORIGINAL BROCHURES SHOWING CERTIFICATIONS OF THE PRODUCT BEING OFFERED

ITEM NO.	DESCRIPTION OF WORKS	QTY.	UNIT	MATERIAL COST		LABOR COST		TOTAL COST
				Unit Cost	Material Sub-Total Cost	Unit Cost	Labor Sub-Total Cost	
5.3.11	G.I Tie Wire #16	1	kg					
	Sub-total, 5.0 (ELECTRICAL WORKS)							
6.0	PAINTING WORKS							
6.1	Walls							
6.1.1	Acrylic Latex Paint Cocoa Chip (Premium)	1	gal					
6.1.2	Acrylic Latex Paint Crisp Ecu (Premium)	4	gal					
6.1.3	Concrete primer and sealer	4	gal					
6.1.4	Mortaflex 4 ltrs.	1	gal					
6.1.5	Concrete Putty	6	gal					
6.1.6	Other Cosumables	1	lot					
6.2	CEILING							
6.2.1	Acrylic Latex Paint Faint Silver (Premium)	2	gal					
6.2.2	Primer Latex Paint White (premium)	2	gal					
6.2.3	A&B Epoxy Putty	1	gal					
6.2.4	Perforated Tape	1	roll					

Date

By

Released (BAC) _____

Returned (Supplier) _____

Printed Name/Signature

Tel. No./Cellphone No.

Date



Republic of the Philippines
CARLOS HILADO MEMORIAL STATE UNIVERSITY
 Talisay City, Negros Occidental
 Mobile Phone Number: 0939 929 6624
bac.sec@chmsu.edu.ph

REQUEST FOR QUOTATION

Page 10 of 12

Date: JUNE 15, 2024
 Quotation No. 24-284

Please quote your lowest price on the item/s listed below, stating the shortest time of delivery and submit your quotation duly signed by your representative not later than _____ in the return envelope attached herewith.

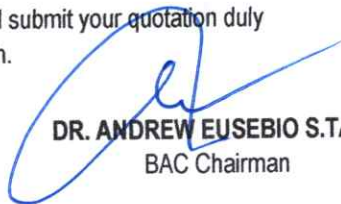
DR. ANDREW EUSEBIO S.TAN
 BAC Chairman

NOTE:

1. ALL ENTRIES MUST BE TYPEWRITTEN
2. DELIVERY PERIOD WITHIN 60 CALENDAR DAYS
3. WARRANTY SHALL BE FOR A PERIOD OF SIX (6) MONTHS FOR SUPPLIES & MATERIALS, ONE (1) YEAR FOR EQUIPMENT, FROM DATE OF ACCEPTANCE BY THE PROCURING ENTITY
4. PRICE VALIDITY SHALL BE FOR A PERIOD OF _____ CALENDAR DAYS
5. G-EPS REGISTRATION CERTIFICATE SHALL BE ATTACHED UPON SUBMISSION OF THE QUOTATION
6. BIDDERS SHALL SUBMIT ORIGINAL BROCHURES SHOWING CERTIFICATIONS OF THE PRODUCT BEING OFFERED

ITEM NO.	DESCRIPTION OF WORKS	QTY.	UNIT	MATERIAL COST		LABOR COST		TOTAL COST
				Unit Cost	Material Sub-Total Cost	Unit Cost	Labor Sub-Total Cost	
6.2.5	Other Cosumables	1	lot					
6.3	FLOOR							
6.3.1	Epoxy Rubberized Floor paint(Sand Beige)	2	gal					
6.3.2	Other Cosumables	1	lot					
	Sub-total, 6.0 (PAINTING WORKS)							
7.0	Glass Works (Supply and Install)							
7.1	0.60m x 1.25m(Clear glass) with 0.30mx0.28m sliding w/ 0.20m alum. frame (black)	1	set					
7.2	Jalouplus Window and Frame (Black Frame) (bronze glass finish) 1.20m width x 1.20 height	1	set					
7.3	Transom Window Jalouplus with complete accessories (bronze glass finish) 1.80m width x 0.25 height	1	set					
	Sub-total, 7.0 (Glass Works Supply and Install)							

Released (BAC) _____ Date _____ By _____
 Returned (Supplier) _____

Printed Name/Signature

Tel. No./Cellphone No.

Date



Republic of the Philippines
CARLOS HILADO MEMORIAL STATE UNIVERSITY
 Talisay City, Negros Occidental
 Mobile Phone Number: 0939 929 6624
bac.sec@chmsu.edu.ph

REQUEST FOR QUOTATION

Page 11 of 12

Date: JUNE 15, 2024

Quotation No. 24-284

Please quote your lowest price on the item/s listed below, stating the shortest time of delivery and submit your quotation duly signed by your representative not later than _____ in the return envelope attached herewith.

DR. ANDREW EUSEBIO S.TAN
 BAC Chairman

NOTE:

1. ALL ENTRIES MUST BE TYPEWRITTEN
2. DELIVERY PERIOD WITHIN 60 CALENDAR DAYS
3. WARRANTY SHALL BE FOR A PERIOD OF SIX (6) MONTHS FOR SUPPLIES & MATERIALS, ONE (1) YEAR FOR EQUIPMENT, FROM DATE OF ACCEPTANCE BY THE PROCURING ENTITY
4. PRICE VALIDITY SHALL BE FOR A PERIOD OF _____ CALENDAR DAYS
5. G-EPS REGISTRATION CERTIFICATE SHALL BE ATTACHED UPON SUBMISSION OF THE QUOTATION
6. BIDDERS SHALL SUBMIT ORIGINAL BROCHURES SHOWING CERTIFICATIONS OF THE PRODUCT BEING OFFERED

ITEM NO.	DESCRIPTION OF WORKS	QTY.	UNIT	MATERIAL COST		LABOR COST		TOTAL COST
				Unit Cost	Material Sub-Total Cost	Unit Cost	Labor Sub-Total Cost	
8.0	MISCELLANEOUS WORKS							
8.1	FOR ALL OTHER ITEMS that are not included in the listed Bill of Quantities in your bid but are deemed necessary for the completion of the work and the delivery of the project, in full compliance with all the requirements of the occupancy permit.	1	lot					
	Sub-total, 8.0 (MISCELLANEOUS WORKS)							
	PROJECT DURATION: 60 CALENDAR DAYS							
	Note: Attach Certificate of Site Inspection							
	A. TOTAL DIRECT COST							
	B. CONSUMABLES:							
	C. SUPERVISION AND ADMINISTRATION:							
	D. TOTAL INDIRECT COST (B+C):							
	E. TOTAL COST (A+D)							

Released (BAC) _____ Date _____ By _____
 Returned (Supplier) _____

 Printed Name/Signature

 Tel. No./Cellphone No.

 Date



Republic of the Philippines
CARLOS HILADO MEMORIAL STATE UNIVERSITY
 Talisay City, Negros Occidental
 Mobile Phone Number: 0939 929 6624
bac.sec@chmsu.edu.ph

REQUEST FOR QUOTATION

Page 12 of 12

Date: JUNE 15, 2024

Quotation No. 24-284

Please quote your lowest price on the item/s listed below, stating the shortest time of delivery and submit your quotation duly signed by your representative not later than _____ in the return envelope attached herewith.

DR. ANDREW EUSEBIO S. TAN
 BAC Chairman

NOTE:

1. ALL ENTRIES MUST BE TYPEWRITTEN
2. DELIVERY PERIOD WITHIN 60 CALENDAR DAYS
3. WARRANTY SHALL BE FOR A PERIOD OF SIX (6) MONTHS FOR SUPPLIES & MATERIALS, ONE (1) YEAR FOR EQUIPMENT, FROM DATE OF ACCEPTANCE BY THE PROCURING ENTITY
4. PRICE VALIDITY SHALL BE FOR A PERIOD OF _____ CALENDAR DAYS
5. G-EPS REGISTRATION CERTIFICATE SHALL BE ATTACHED UPON SUBMISSION OF THE QUOTATION
6. BIDDERS SHALL SUBMIT ORIGINAL BROCHURES SHOWING CERTIFICATIONS OF THE PRODUCT BEING OFFERED

ITEM NO.	DESCRIPTION OF WORKS	QTY.	UNIT	MATERIAL COST		LABOR COST		TOTAL COST
				Unit Cost	Material Sub-Total Cost	Unit Cost	Labor Sub-Total Cost	
	F. VAT (12% OF ITEM E):							
	GRAND TOTAL OF PROJECT COST:							
	*****NOTHING FOLLOWS*****							
	TOTAL ABC = Php 200,000.00							
	PROCUREMENT OF LABOR AND MATERIALS FOR THE CONVERSION OF SPACE BETWEEN OSA OFFICE AND MM3&4 TO ASSESSMENT OFFICE IN CHMSU ALIJIS CAMPUS/E. BUGNA							
	PR# 24-346-0429 04-29-24							
	MDS 139-101-24-04 04-29-24							

Released (BAC) _____ Date _____ By _____
 Returned (Supplier) _____

 Printed Name/Signature

 Tel. No./Cellphone No.

 Date



FRONT VIEW ELEV.
NOT DRAWN TO SCALE

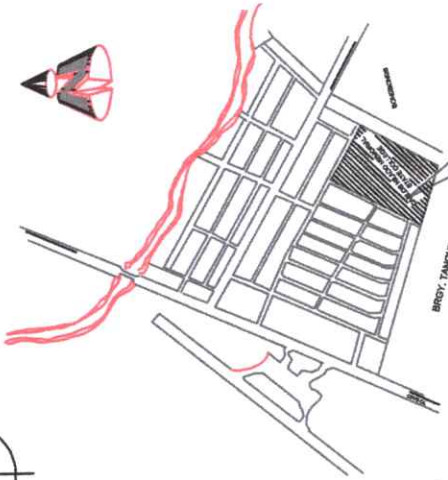

THE SITE

FRONT VIEW ELEV.
NOT DRAWN TO SCALE



THE SITE



SITE DEVELOPMENT PLAN
NOT DRAWN TO SCALE

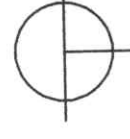

Republic of the Philippines CARLOS HILADO MEMORIAL STATE UNIVERSITY Negros Occidental	PROJECT TITLE: CONVERSION OF SPACE BETWEEN OSA OFFICE AND MM3&4 TO ASSESSMENT OFFICE	ENDORSED BY: DR. EDWIN H. BUCINA CAMPUS DIRECTOR	CHECKED BY: EDGARDO JUN-MARQUEZ DIRECTOR PPDM	RECOMMENDING APPROVAL: Mrs. ROSALINDA V. AVUILLA, J.D. VICE PRESIDENT FOR ADMINISTRATION	APPROVED: NORBERTO P. MANGUJAN III SUC PRESIDENT III	PREPARED BY: FEDERICA DENISA JR., P.R.D. CAMPUS PLANNING PLANT AND FACILITIES	CHECKED BY: FEDERICA DENISA JR., P.R.D. CAMPUS PLANNING PLANT AND FACILITIES	SHEET NO.: CS	PAGE NO.: CS
	PROJECT LOCATION: ALLIJS CAMPUS, BACOLOD CITY								



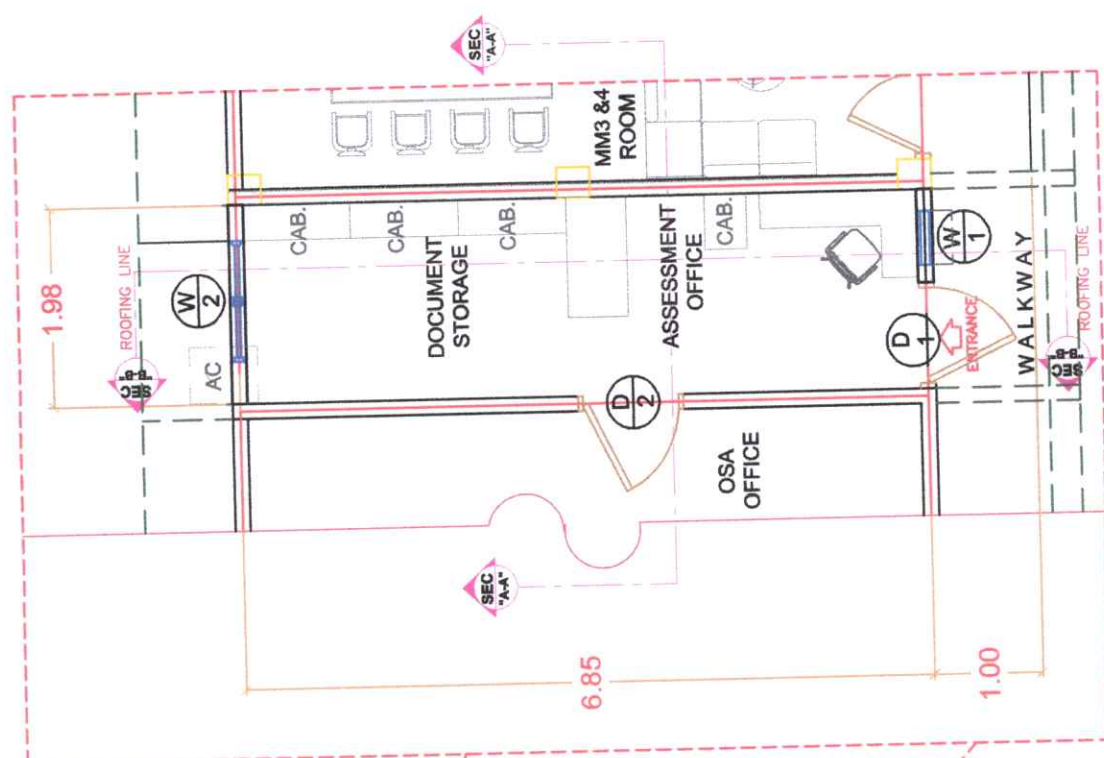

GROUND FLOOR PLAN

1:70 MTS. SCALE

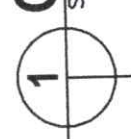

 <p>Republic of the Philippines CARLOS HILADO MEMORIAL STATE UNIVERSITY Negros Occidental</p>	<p>PROJECT TITLE: CONVERSION OF SPACE BETWEEN OSA OFFICE AND MM3&4 TO ASSESSMENT OFFICE</p>	<p>ENDORSED BY: <i>[Signature]</i> DR. EDWIN H. BUENA CAMPUS DIRECTOR</p>	<p>CHECKED BY: <i>[Signature]</i> ENGR. DAN-JUN MARQUEZ DIRECTOR IPDM</p>	<p>RECOMMENDING APPROVAL: <i>[Signature]</i> Mrs. ROSALINDA V. TUMILLO J.D. VICE PRESIDENT FOR ADMINISTRATION</p>	<p>APPROVED: <i>[Signature]</i> NORBERTO P. MANJULABANAN, Ph.D. SUC PRESIDENT III</p>	<p>PREPARED / CHECKED BY: <i>[Signature]</i> FEDERICA V. DENISA JR., P.R.D. CAMPUS PHYSICAL PLANNING AND FACILITIES OFFICER</p>	<p>SHEET NO. / PAGE NO. A 01</p>
	<p>PROJECT LOCATION: ALLIUS CAMPUS, BACOLOD CITY</p>						

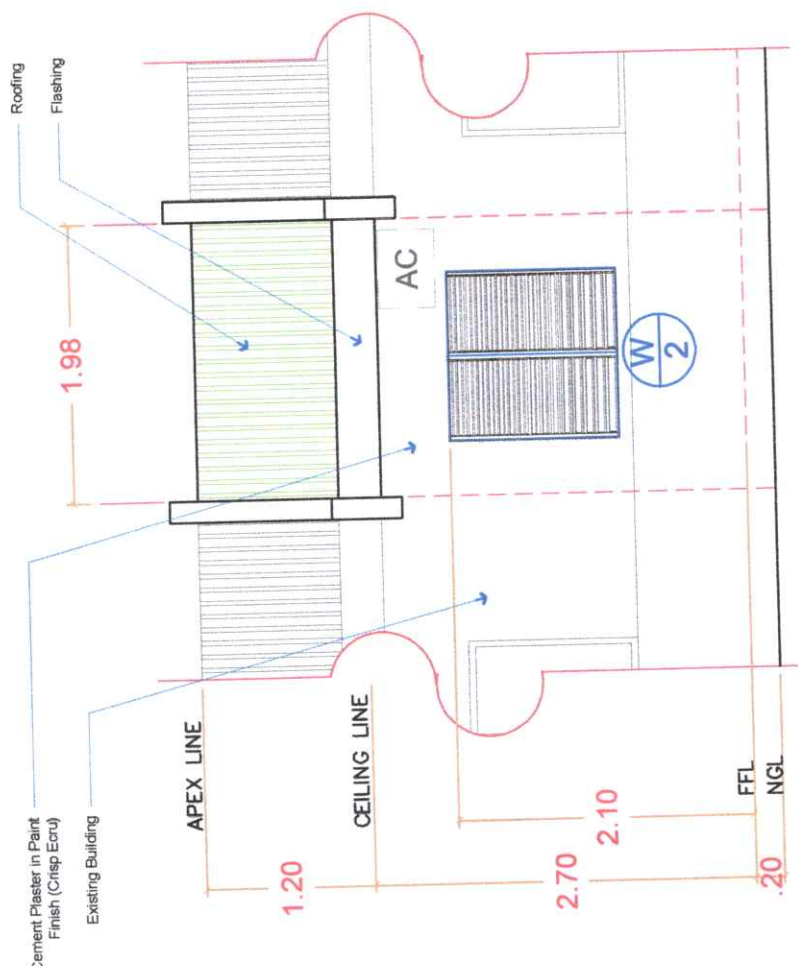

REAR VIEW ELEV.
SCALE 1:50 MTS.

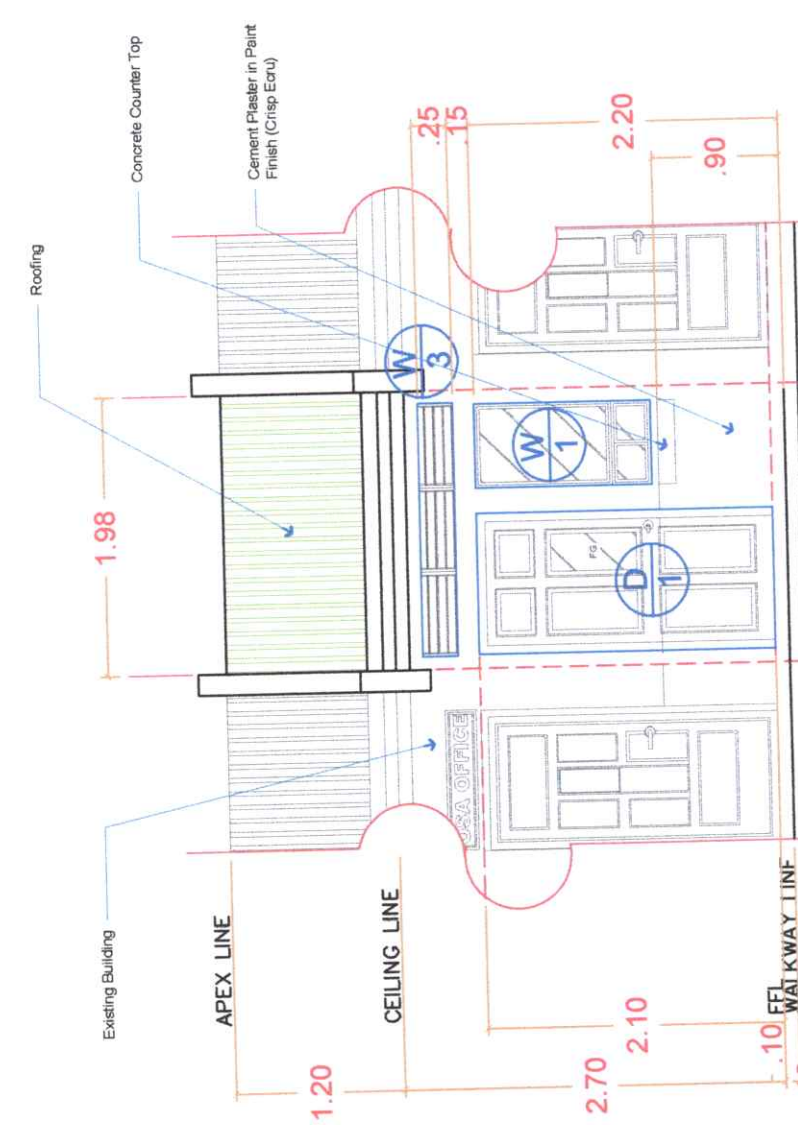

FRONT VIEW ELEV.
SCALE 1:50 MTS.

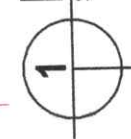

		PROJECT TITLE: CONVERSION OF SPACE BETWEEN OSA OFFICE AND MM3&4 TO ASSESSMENT OFFICE		CHECKED BY: <i>Edwin H. Buena</i> DR. EDWIN H. BUENA CAMPUS DIRECTOR		RECOMMENDING APPROVAL: <i>Norberto P. Mangulabnan</i> Mrs. ROSALINDA V. TUVILLA, J.D. VICE PRESIDENT FOR ADMINISTRATION		APPROVED: <i>Norberto P. Mangulabnan</i> NORBERTO P. MANGULABNAN, Ph.D. SUC PRESIDENT III		PREPARED / CHECKED BY: <i>Federico V. Delisa Jr.</i> FEDERICO V. DELISA JR., P.A.D. CAMPUS PHYSICAL PLANT AND FACILITIES		SHEET NO. / PAGE NO. A02	
PROJECT LOCATION: ALLIJS CAMPUS, BACOLOD CITY													

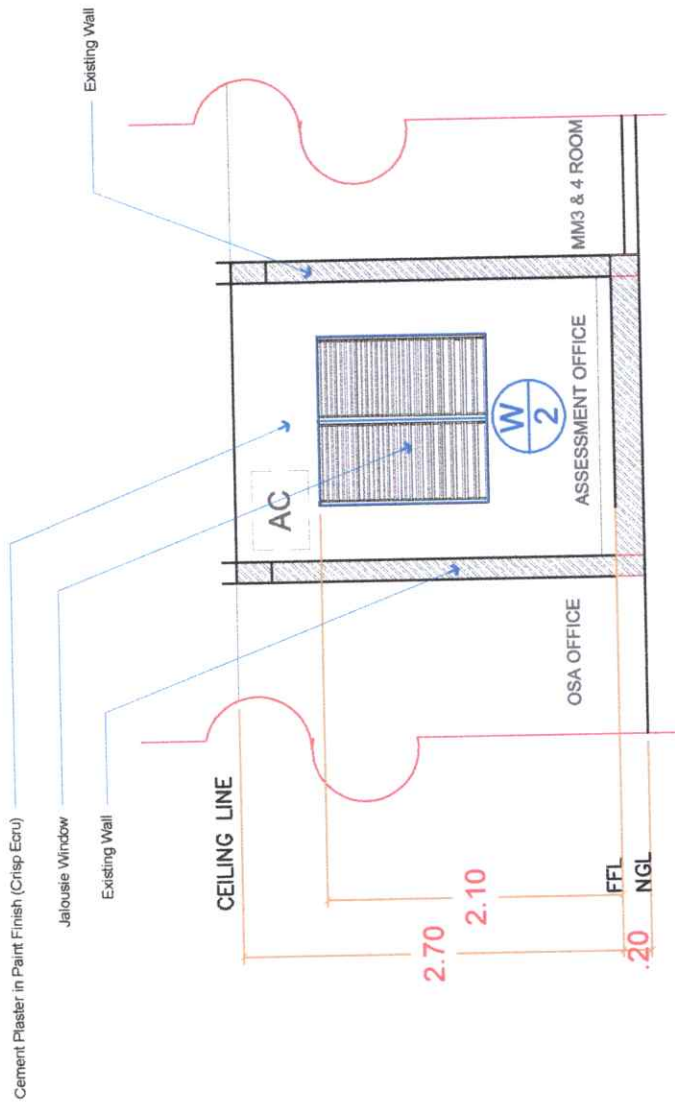

SECTION THRU "A-A"
SCALE 1:50 MTS.



Republic of the Philippines
**CARLOS HILADO MEMORIAL
STATE UNIVERSITY**
Negros Occidental

PROJECT TITLE:
CONVERSION OF SPACE BETWEEN OSA OFFICE
AND MM3&4 TO ASSESSMENT OFFICE
ENDORSED BY:
[Signature]
DR. EDWIN H. BUGNA
CAMPUS DIRECTOR

CHECKED BY:
[Signature]
EDGAR JUN MARQUEZ
DIRECTOR PPM

RECOMMENDING APPROVAL:
[Signature]
MRS. ROSALINDA V. TUVILLA, J.D.
VICE PRESIDENT FOR ADMINISTRATION

APPROVED:
[Signature]
NORBERTO P. MANGUAY, PH.D.
SUC PRESIDENT III

PREPARED / CHECKED BY:
FEDERICO DENISA JR., P.H.D.
CAMPUS PLANNING, ARCHITECTURE AND FACILITIES
[Signature]
JAYSON S. SANCHEZ
CAMPUS DRAFTSMAN

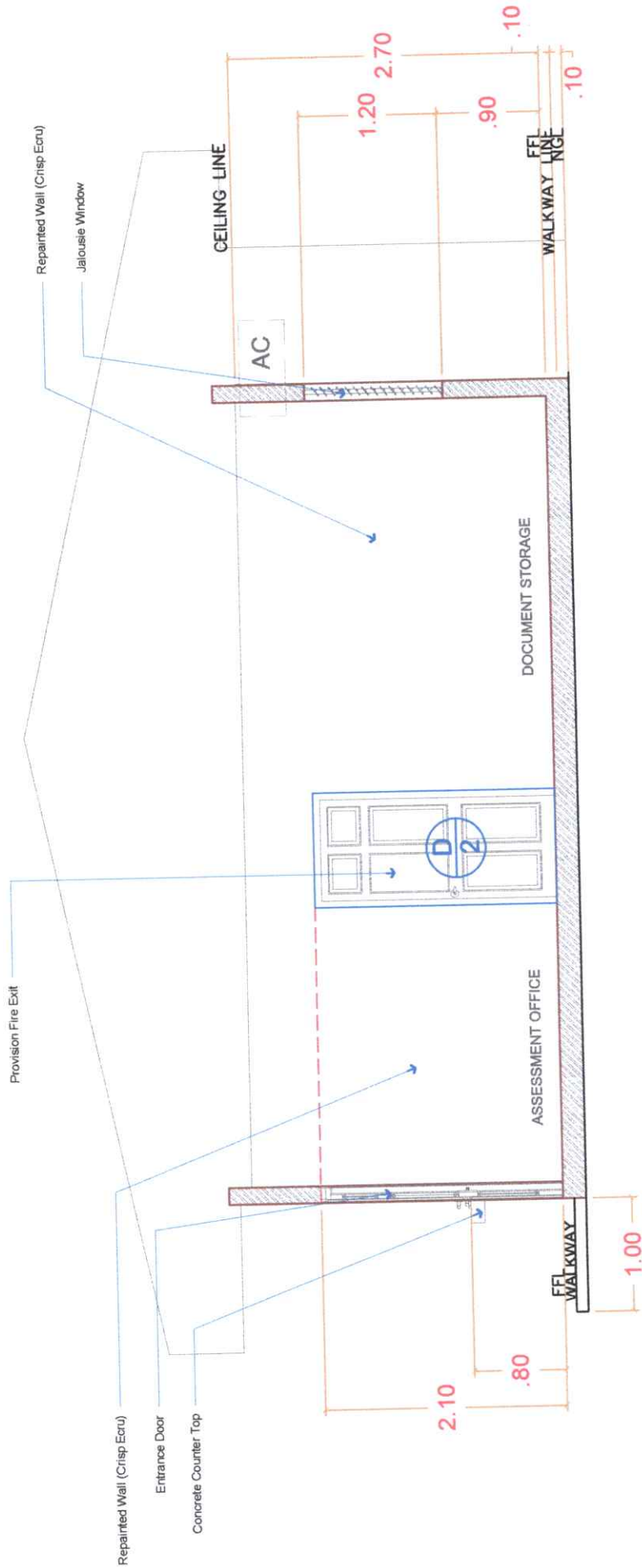

SECTION THRU "B-B"
 SCALE 1:50 MTS.



Republic of the Philippines
CARLOS HILADO MEMORIAL STATE UNIVERSITY
 Negros Occidental

PROJECT TITLE:
 CONVERSION OF SPACE BETWEEN OSA OFFICE AND MM384 TO ASSESSMENT OFFICE

ENDORSED BY:
 DR. EDWIN H. BUGNA
 CAMPUS DIRECTOR

CHECKED BY:
 ENGR. JUAN MARQUEZ
 DIRECTOR PPODM

RECOMMENDING APPROVAL:
 MRS. ROSALINDA V. TUVILLA, J.D.
 VICE PRESIDENT FOR ADMINISTRATION

APPROVED:
 NORBERTO P. MANGUJABANAN, Ph.D.
 SUC PRESIDENT III

PREPARED / CHECKED BY:
 FEDERICA V. DENISA JR., Ph.D.
 CAMPUS PHYSICAL PLANT AND FACILITIES

SHEET NO. / PAGE NO.:
 A 04

PROJECT LOCATION: ALLIJS CAMPUS, BACOLOD CITY

MATERIALS SPECIFICATIONS

SPECS:

600 x 600 x 75 mm 2-20w
troffer light, No. of Lamp 3
pcs 600mm Tube Light
Compatible T8 Tube Lights
with frosted cover

LOCATION: Ceiling

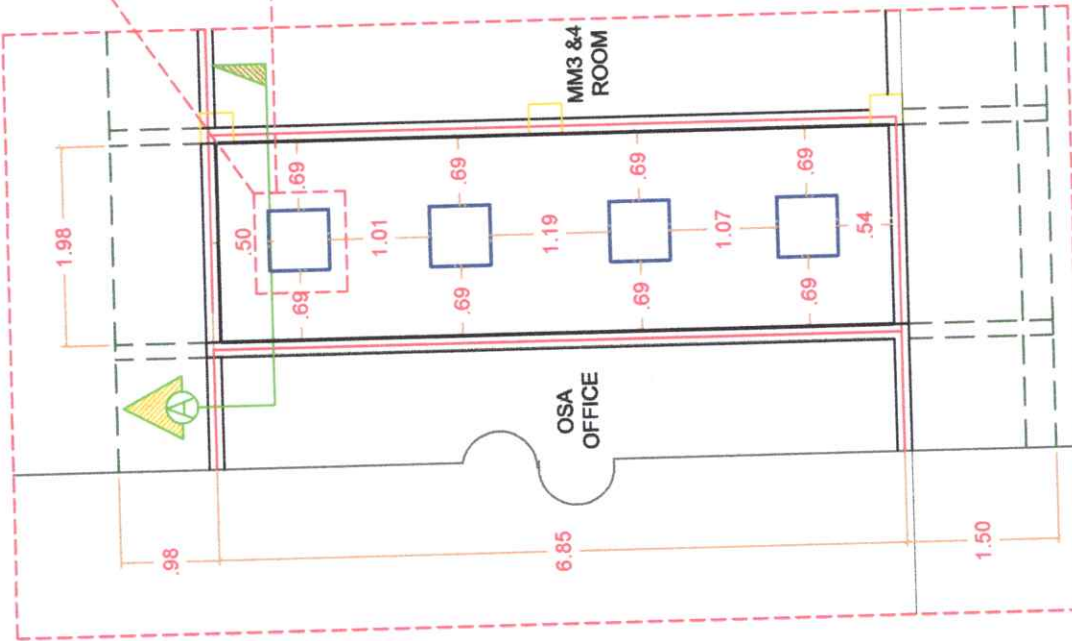
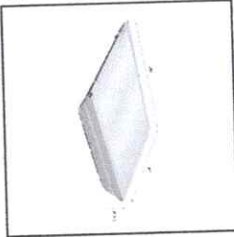

REFLECTED CEILING PLAN
SCALE 1:70 MTS.

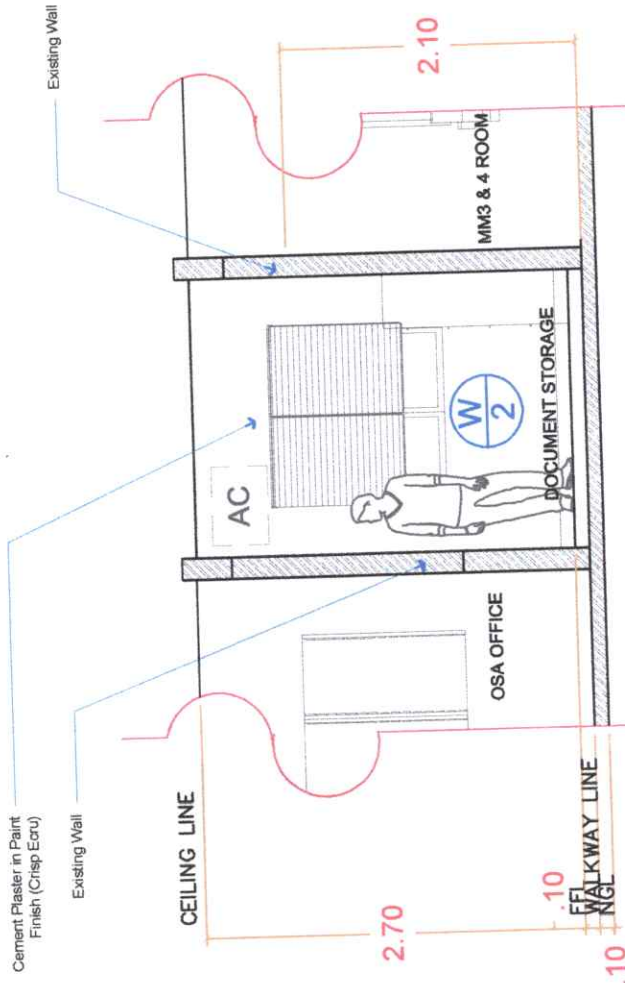

SECTION THRU A
SCALE 1:50 MTS.



<p>Republic of the Philippines CARLOS HILADO MEMORIAL STATE UNIVERSITY Negros Occidental</p>	<p>PROJECT TITLE: CONVERSION OF SPACE BETWEEN OSA OFFICE AND MM3&4 TO ASSESSMENT OFFICE</p> <p>PROJECT LOCATION: ALIJS CAMPUS, BACOLOD CITY</p>	<p>ENDORSED BY: <i>[Signature]</i> DR. EDWIN H. BUGNA CAMPUS DIRECTOR</p>	<p>CHECKED BY: <i>[Signature]</i> ENGR. JON-JUN MARQUE DIRECTOR PPMO</p>	<p>RECOMMENDING APPROVAL: <i>[Signature]</i> Mrs. ROSAMANDA TUWILLA, J.D. VICE PRESIDENT FOR ADMINISTRATION</p>	<p>APPROVED: <i>[Signature]</i> NORBERTO P. MANGULABNAN, P.L.D. SUC PRESIDENT III</p>	<p>PREPARED CHECKED BY: <i>[Signature]</i> FEDERICO DENISA, JR., P.L.D. CAMPUS PHYSICAL PLANT AND FACILITIES</p>	<p>SHEET NO. PAGE NO. A05</p>
	<p>Republic of the Philippines CARLOS HILADO MEMORIAL STATE UNIVERSITY Negros Occidental</p>						

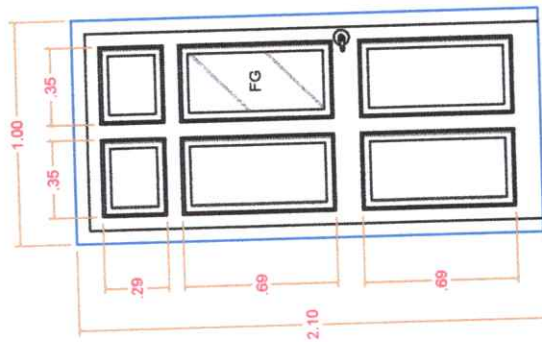

DOOR 1

HEIGHT : 2.10
 WIDTH : 1.00
 TYPE : SURGICAL DOOR
 LOCATION : ASSESSMENT OFFICE

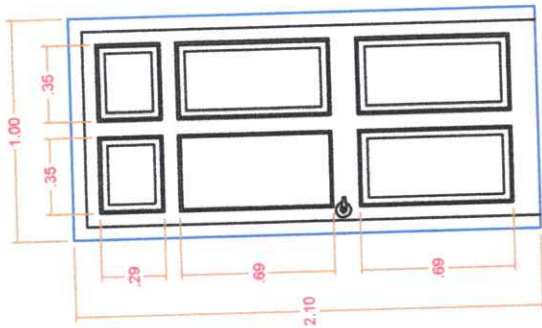

DOOR 2

HEIGHT : 2.10
 WIDTH : 1.00
 TYPE : PANEL DOOR
 LOCATION : ASSESSMENT OFFICE

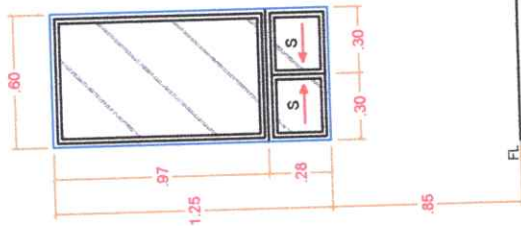

WINDOW 1

HEIGHT : 1.25
 WIDTH : 0.80
 TYPE : SERVICE WINDOW
 LOCATION : ASSESSMENT OFFICE

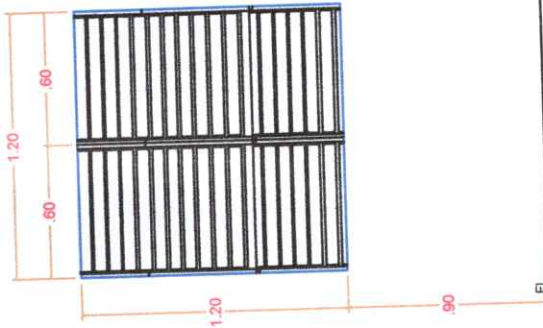

WINDOW 2

HEIGHT : 1.20
 WIDTH : 1.20
 TYPE : JALOUPLUS WINDOW
 LOCATION : DOCUMENT STORAGE

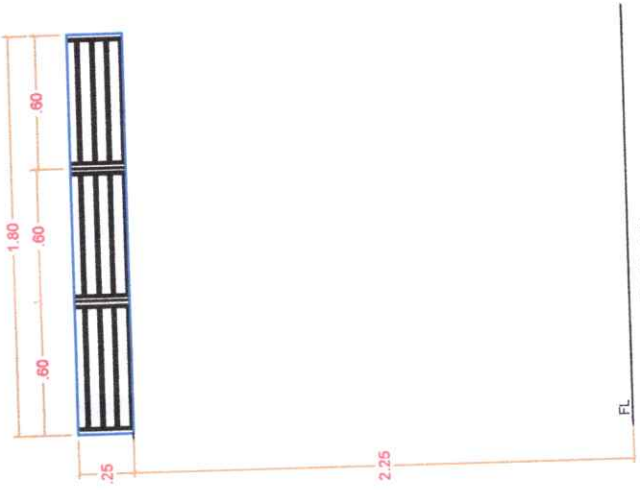

WINDOW 3

HEIGHT : 2.25
 WIDTH : 1.80
 TYPE : JALOUPLUS WINDOW
 LOCATION : ASSESSMENT OFFICE

SCHEDULE OF DOORS AND WINDOWS

	DESCRIPTION	LOCATION	HEIGHT	WIDTH	DESCRIPTION	NO. OF UNITS TO INSTALL
D1	PANEL DOOR W/ CLEAR VISION GLASS	Assessment Office (Entrance Door)	2.10	1.00	Panel Door (Good Wood) w/ 1/4" Clear glass, Ball Bearing, Hinge, Lever Type Door Knob, 6" Door Jamb, and other Accessories	1
D2	PANEL DOOR	Assessment Office	2.10	1.00	Panel Door (Good Wood), Ball Bearing, Hinge, Lever Type Door Knob, 6" Door Jamb, and other Accessories	1
W1	SERVICE WINDOW	Assessment Office	1.25	0.60	(Clear glass) w/ alum. frame (black)	1
W2	JALOUPLUS WINDOW	Document Storage	1.20	1.20	(Double Control Handel) Jalousie Frame (bronze glass finish)	1
W3	JALOUPLUS WINDOW	Assessment Office	0.25	1.80	(Double Control Handel) Jalousie F frame (bronze glass finish)	1



Republic of the Philippines
CARLOS HILADO MEMORIAL STATE UNIVERSITY
 Negros Occidental

PROJECT TITLE:
 CONVERSION OF SPACE BETWEEN OSA OFFICE AND IMH3&4 TO ASSESSMENT OFFICE

PROJECT LOCATION: ALLIUS CAMPUS, BACOLOD CITY | CAMPUS DIRECTOR

ENDORSED BY:

DR. EDWIN H. BUGNA
 CAMPUS DIRECTOR

CHECKED BY:

ENGR. JAN-JUN MARCOTE
 DIRECTOR IPDM

RECOMMENDING APPROVAL:

Mr. ROSALINDA V. TUVILLA, J.D.
 VICE PRESIDENT FOR ADMINISTRATION

APPROVED:

NORBERTO P. MANGULABNAN, Ph.D.
 SUC PRESIDENT III

PREPARED / CHECKED BY:

FEDERICO V. DENISA, JR., P.E.
 CAMPUS PHYSICAL PLANT AND FACILITIES

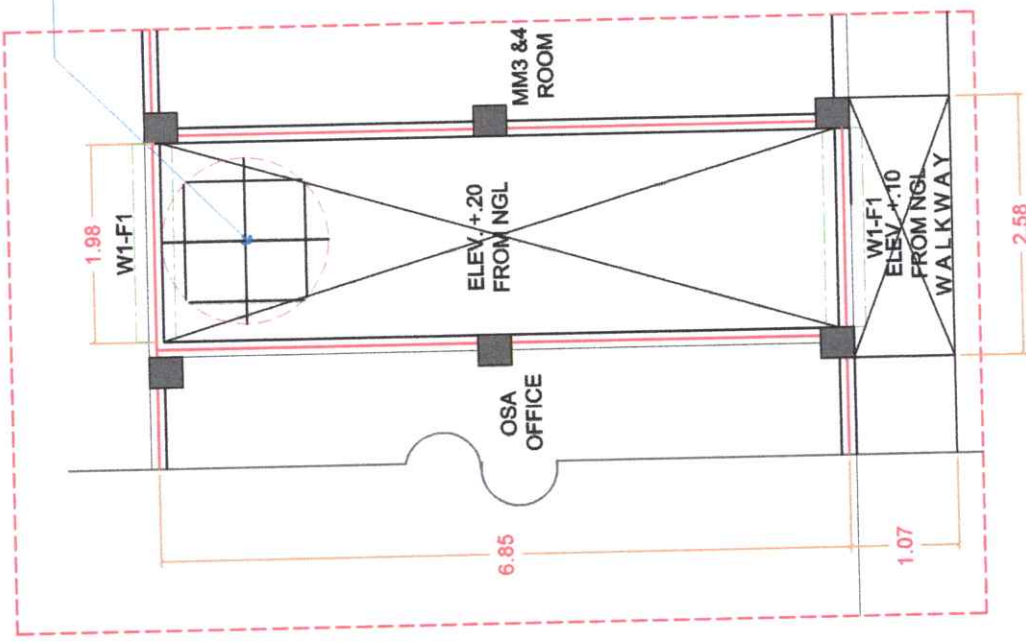

1 FOUNDATION PLAN
SCALE 1:70 MTS.

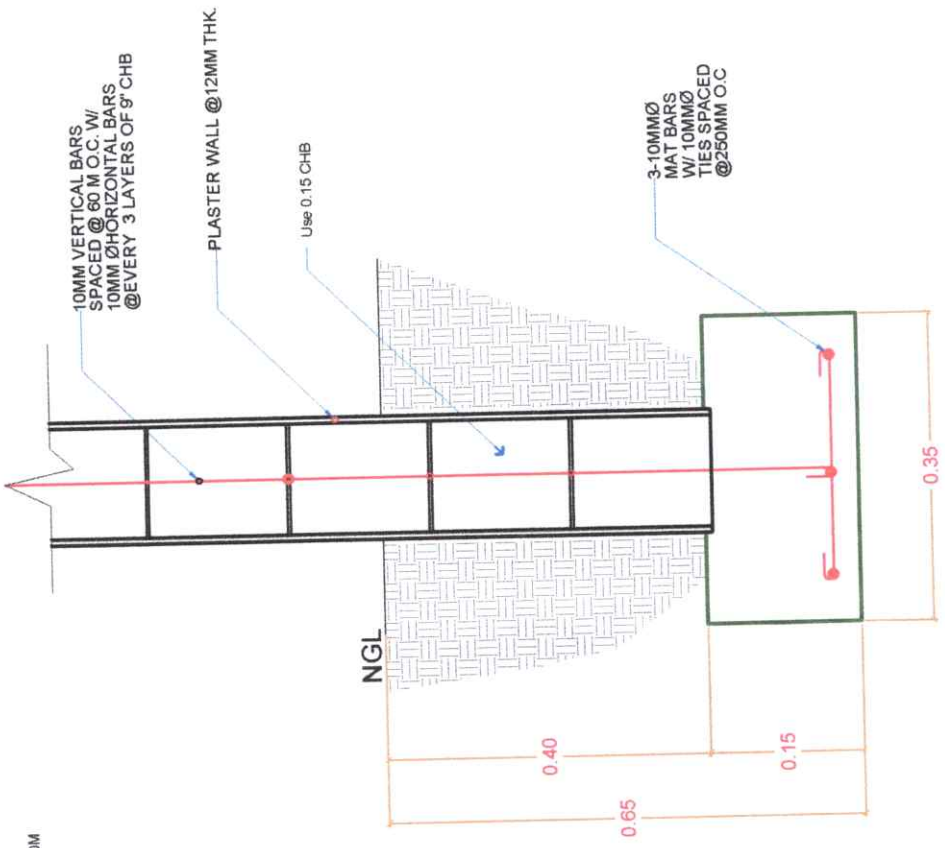

2 WALL FOOTING DETAILS
SCALE 1:30 MTS.

Republic of the Philippines CARLOS HILADO MEMORIAL STATE UNIVERSITY Negros Occidental	PROJECT TITLE: CONVERSION OF SPACE BETWEEN OSA OFFICE AND MM3&4 TO ASSESSMENT OFFICE PROJECT LOCATION: ALLIUS CAMPUS, BACOLOD CITY, CAMPUS DIRECTOR	ENDORSED BY: DIR. EDWIN H. BUGNA CAMPUS DIRECTOR	CHECKED BY: ENEDYN-JUN MARQUEZ DIRECTOR PRDM	RECOMMENDING APPROVAL: Mrs. ROSALINDA V. TUPILLA, J.D. VICE PRESIDENT FOR ADMINISTRATION	APPROVED: NORBERTO P. MANGULABNAN, PH.D. SUC PRESIDENT III	PREPARED CHECKED BY: FEDERICO V. DENISA, JR., P.H.D. CAMPUS PHYSICAL PLANT AND FACILITIES	SHEET NO. S01 PAGE NO.
		PROJECT LOCATION: ALLIUS CAMPUS, BACOLOD CITY, CAMPUS DIRECTOR					



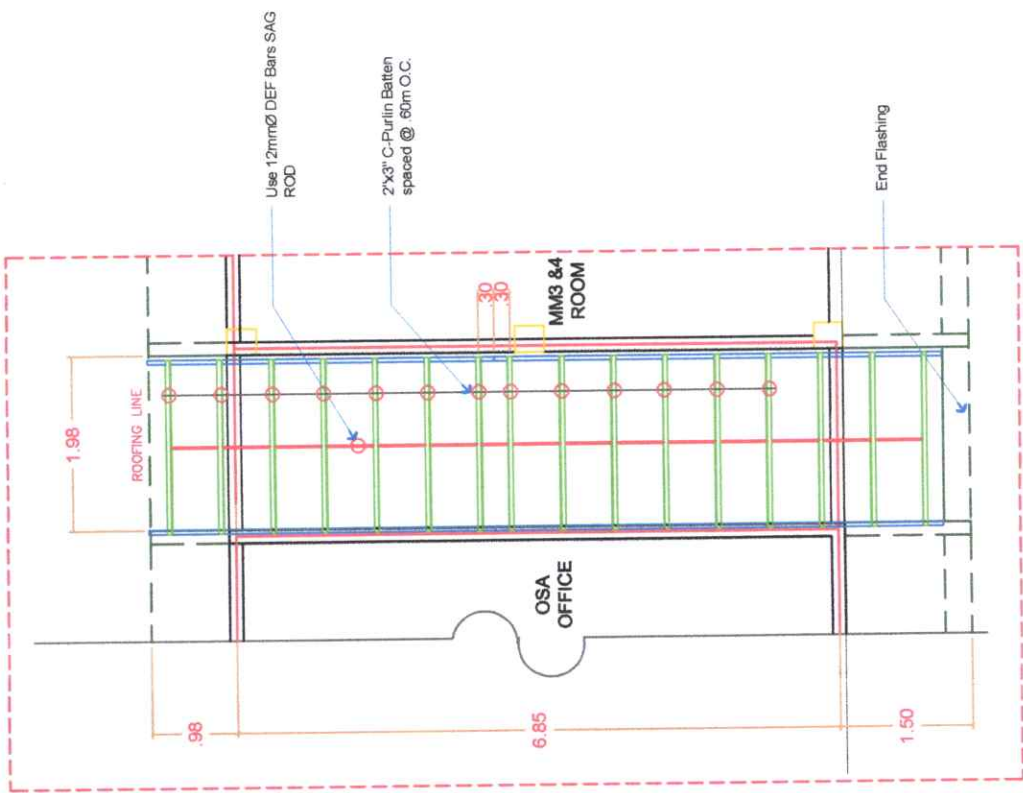

2 ROOF FRAMING PLAN
SCALE 1:80 MTS.



1 ROOF PLAN
SCALE 1:80 MTS.

Republic of the Philippines CARLOS HILADO MEMORIAL STATE UNIVERSITY Negros Occidental	PROJECT TITLE: CONVERSION OF SPACE BETWEEN OSA OFFICE AND MM3&4 TO ASSESSMENT OFFICE PROJECT LOCATION: ALLIUS CAMPUS, BACOLOD CITY CAMPUS DIRECTOR	ENDORSED BY: DR. EDWIN H. BUENA CAMPUS DIRECTOR	CHECKED BY: ENGR. RON-JUN MARQUEZ DIRECTOR PDM	RECOMMENDING APPROVAL: MRS. ROSALINDA V. TUBILLA, J.D. VICE PRESIDENT FOR ADMINISTRATION	APPROVED: NORBERTO P. MANGULABUAN, PH.D. SUC PRESIDENT III	PREPARED / CHECKED BY: FEDERICO Y. DENISA JR., P.R.D. CAMPUS PHYSICAL PLANT AND FACILITIES ENGINEER	SHEET NO. / PAGE NO. S 02
		PROJECT LOCATION: ALLIUS CAMPUS, BACOLOD CITY CAMPUS DIRECTOR					



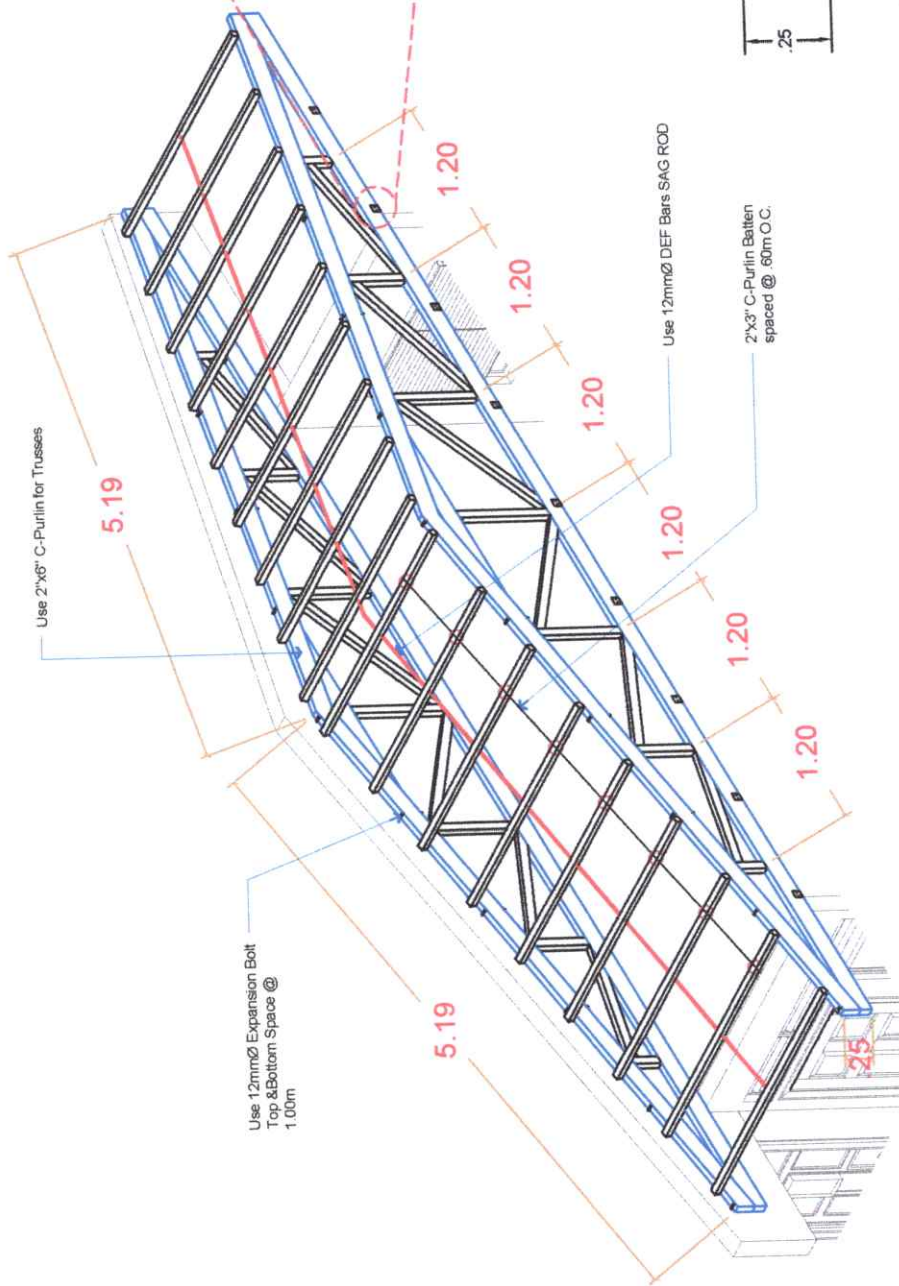

1 ISO ROOF FRAMING DETAILS
SCALE 1:50 MTS.

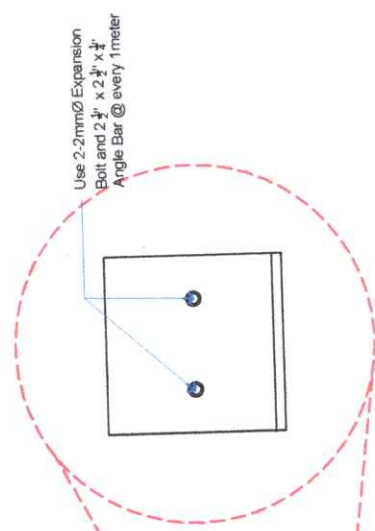

Use 2-2mmØ Expansion Bolt and 2 1/2" x 2 1/2" x 1/2" Angle Bar @ every 1 meter

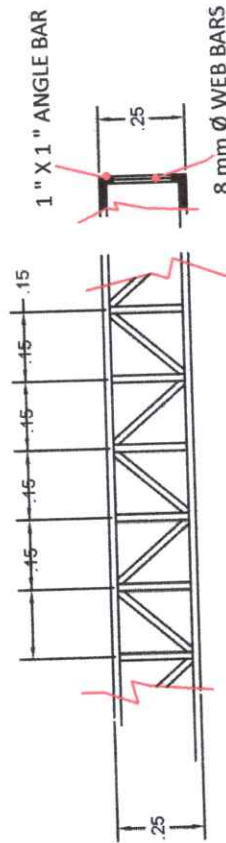

2 FASCIA FRAME DETAILS
SCALE 1:50 MTS.



Republic of the Philippines
CARLOS HILADO MEMORIAL STATE UNIVERSITY
Negros Occidental

PROJECT TITLE:
CONVERSION OF SPACE BETWEEN OSA OFFICE AND MM3&4 TO ASSESSMENT OFFICE

PROJECT LOCATION: ALLIJS CAMPUS, BACOLOD CITY, CAMPUS DIRECTOR

ENDORSED BY:
[Signature]
DR. EDWIN H. BUGNA
CAMPUS DIRECTOR

CHECKED BY:
[Signature]
ENGR. JOHN-JUN MARQUEZ
DIRECTOR PPOM

RECOMMENDING APPROVAL:
[Signature]
Mrs. ROSALINDA V. TUVILLA, J.D.
VICE PRESIDENT FOR ADMINISTRATION

APPROVED:
[Signature]
NORBERTO P. MANGU ABRIAN, Ph.D.
SUC PRESIDENT III

PREPARED / CHECKED BY:
FEDERICO DENISA JR., P.I.D.
CAMPUS PHYSICAL PLANT AND FACILITIES
[Signature]
CAMPUS DRAFTER

SHEET NO. / PAGE NO.
S03

LEGEND	
	CONVENIENT OUTLET
	AC OUTLET
	SWITCH BOX
	CIRCUIT HOMERUN
	SINGLE GANG SWITCH
	POWER LINE

MATERIALS SPECIFICATIONS



SPECS:
 Screw-less Panel box set (with 4 circuit breaker)
 Circuit breakers: 40 amp, 30 amp, 30 amp, and 20 amp
 (Connect to OSA Office Panel Board)

LOCATION:
 Assessment Office Wall

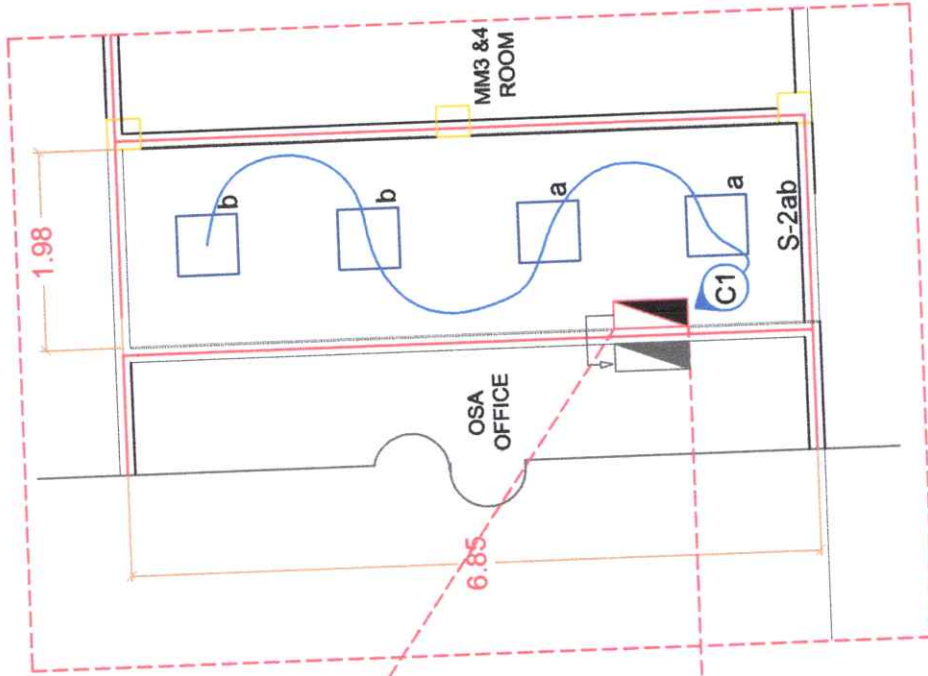

CLO LAYOUT PLAN
 SCALE 1:70 MTS.

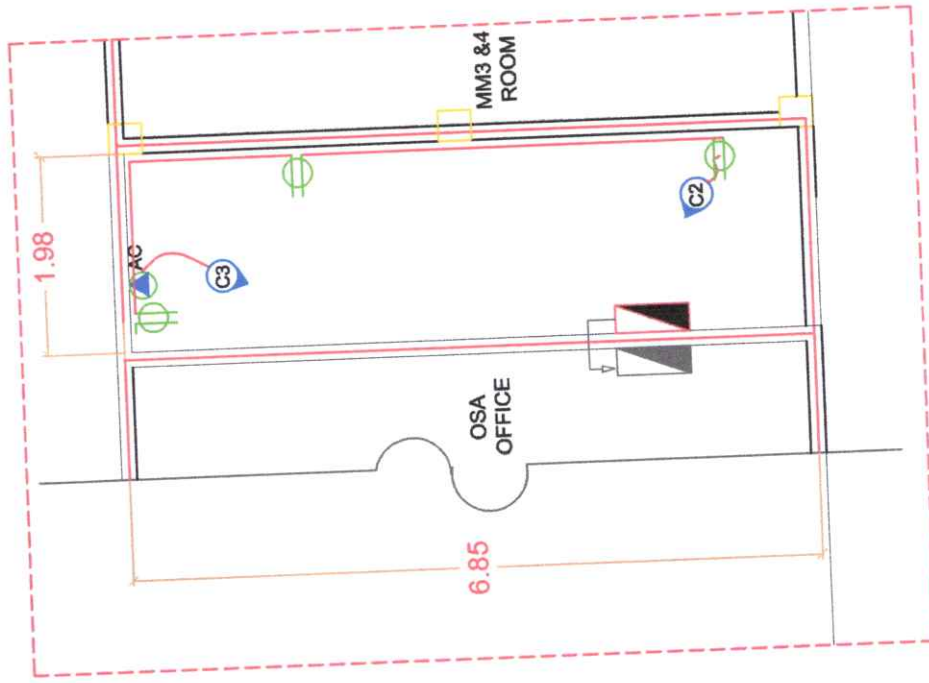

CO LAYOUT PLAN
 SCALE 1:70 MTS.



Republic of the Philippines
CARLOS HILADO MEMORIAL STATE UNIVERSITY
 Negros Occidental

PROJECT TITLE:
 CONVERSION OF SPACE BETWEEN OSA OFFICE AND MM3&4 TO ASSESSMENT OFFICE

PROJECT LOCATION: ALLIJS CAMPUS, BACOLOB CITY, CAMPUS DIRECTOR

ENDORSED BY:

 DR. EDWIN H. BUGINA
 CAMPUS DIRECTOR

CHECKED BY:

 ENGR. JUN-JUN MARQUEZ
 DIRECTOR PDM

RECOMMENDING APPROVAL:

 Mrs. ROSALINDA V. TUVILLA, JR.
 VICE PRESIDENT FOR ADMINISTRATION

APPROVED:

 NORBERTO P. MANGUILABNAN, Ph.D.
 SUC PRESIDENT

PREPARED / CHECKED BY:

 FEDERICO DENISA, JR., Ph.D.
 CAMPUS PHYSICIAN AND FACILITIES

SHEET NO.: E 01
PAGE NO.:

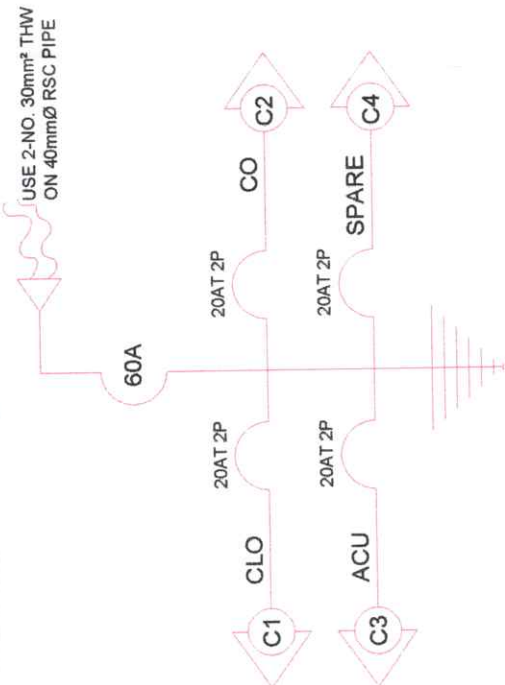

1

SCALE

SINGLE LINE DIAGRAM

NDTS

CIRCUIT NO.	LOAD DESCRIPTION	NO. OF OUTLETS	VOLTS	VA	AMPS	OVERCURRENT PROTECTION	SIZE OF COPPER CONDUCTOR BAR AND PVC PIPE
C1	CEILING LIGHT OUTLET	4	220	400	1.81	20A	2 NO. 12 THHN WIRE IN 20mm Ø PVC PIPE
C2	CONVENIENCE OUTLET	3	220	900	4.09	20A	2 NO. 12 THHN WIRE IN 20mm Ø PVC PIPE
C3	ACU	1	220	1500	6.81	30A	2 NO. 12 THHN WIRE IN 20mm Ø PVC PIPE
C4	SPARE	1	220	1500	6.81	30A	2 NO. 12 THHN WIRE IN 20mm Ø PVC PIPE

I = 1.25 x 19.52
I = 24.4 AMPS

2

SCALE

SCHEDULE OF LOADS

NDTS

<p>PROJECT TITLE: CONVERSION OF SPACE BETWEEN OSA OFFICE AND MM384 TO ASSESSMENT OFFICE</p> <p>PROJECT LOCATION: ALLIUS CAMPUS, BACOLOD CITY.</p>	<p>ENDORSED BY: DR. EDWIN H. BUAGNA CAMPUS DIRECTOR</p>	<p>CHECKED BY: ENGR. JAN-JUN MARQUEZ DIRECTOR PPM</p>	<p>RECOMMENDING APPROVAL: MRS. ROSALINDA V. WILLA, J.D. VICE PRESIDENT FOR ADMINISTRATION</p>	<p>APPROVED: NORBERTO P. MANGULABNAN, PH.D. SUC PRESIDENT III</p>	<p>PREPARED / CHECKED BY: FEDERICO V. DENISA, JR., P.H.D. CAMPUS PHYSICAL PLANT AND FACILITIES</p>	<p>SHEET NO. PAGE NO. E 02</p>
<p>Republic of the Philippines CARLOS HILADO MEMORIAL STATE UNIVERSITY Negros Occidental</p>						